Church News

Seventh-Day Adventist Church

"The Sanctuary" is the subject of the Senior Division Sabbath School lessons for this quarter. Through these listed lesson titles for the quarter its importance for us today is stressed, which covers the whole plan of salvation.

1. The Plan of Salvation Revealed in Type.
2. The Earthly Sanctuary
3. Furnishings of the Sanctuary
4. The Priesthood Before The Cross
5. The Sanctuary System of Sacrifices
6. Annual Feasts and ceremonial Sabbaths
7. The Day of Atonement.
8. Christ Our Sacrifice
9. The Transition from the Earthly Sanctuary to the Heavenly
10. The Priesthood of Christ
11. Time of Cleansing of the Heavenly Sanctuary
12. The Investigative Judgement
13. The Close of Probation and the Removal of Sin. Read Acts 7:37-39. The first church in the wilderness.

During the Easter season the eyes of Christians are focused upon Calgotha. The Cross, Christ, the plan of salvation revealed in type through the sacrificial services. "Jesus Christ was the foundation of the whole Jewish economy. He established the sacrificial offerings which typified himself. The whole system of types and symbols was one compacted prophecy of the gospel, a presentation of Christianity" Review and Herald, March 21, 1893. Official Organ of the Seventh-Day Adventist Church —See St. John 1:29, 36, Matt 27:50-51.

"In the future, deception of every kind is to arise, and we want solid ground for our feet. We want solid pillars for the building not one pin should be removed from that which the Lord has established. The enemy will bring in false theories such as the doctrine that there is no sanctuary. This is one of the points which will be departing from the faith." Review and Herald, May 25, 1905.

God said to Moses concerning the children of Israel: "Let them make me a Sanctuary: that I may dwell among them." Exodus 25:8,9,40; 26:30 Dan. 8:14 William E. Carpenter-Pastor.

Sabbath School — 9:30 a.m.
Worship Service — 11:00 o'clock
Mid - Week Prayer Service 7:30 p.m.

Red Oak Baptist Church

Rev. Keith Whitehead, Pastor.
9:45 Sunday School.
11:00 Worship Service
6:30 Training Union, all ages.
7:30 Adult Choir Practice.
Wednesday, Family Night 7:30
Youth Choir Practice 8:30

St. Ann's Episcopal Church

Sunday, April 21, 1963
10:00 a.m. Church School
11:00 a.m. Service of Morning Prayer
Mr. T. F. Norris, Conducting

Liberty Baptist Church

Revival Continues through Sunday at Liberty. Rev. J. Marshall Walker will speak tonight, tomorrow night and Sunday morning. There will be no service Saturday night.

Calendar of Activities

SUNDAY:
9:45 a.m. — Sunday School
11:00 a.m. — Worship
6:30 p.m. — Training Union Executive Committee
6:30 p.m. — Celestial Choir
7:00 p.m. Training Union
8:00 p.m. Worship
WEDNESDAY:
3:30 p.m. Junior Choir
6:30 p.m. — Concord Choir
6:45 p.m. — Beginner and Primary Sunbeams
7:30 p.m. — Hour of Power
8:00 p.m. — Church Chair
THURSDAY:
10:00 a.m. — Meeting of Bible School Workers.

Rev. Eli Layne, pastor of the Bethany Pentecostal Holiness Church welcomes everyone to the revival which will begin April 22 at 7:30 p.m. at the Bethany Holiness Church. The invited speaker will be Rev. Woodrow Smith, pastor of the Hurt Pentecostal Holiness Church Hurt, Va.

Bethany Pentecostal Holiness Church

Rev. Eli Layne, Pastor
Revival Services will begin April 22 through April 28. Guest speaker will be the Rev. Woodrow Smith.
The public is invited to attend.

Appomattox Court House Presbyterian Church

Millard G. Slimpson, Minister
Sunday School — 9:30 a.m.
Morning Worship — 11 a.m.
Anthem: "Our God Our Help" by Croft
Sermon: "What Will We Do For Christ?"
Youth Fellowships — 6:30 p.m.
Monday — Youth Choir at 7 p.m.
Thursday — Junior Choir at 3:15

Stonewall Presbyterian Church

Millard G. Slimpson, Minister
Morning Worship — 9:45 a.m.
Sermon: "Our Heritage In Christ". (Celebration of The Lord's Supper)
Sunday School — 10:40 a.m.

Appomattox Methodist Circuit

The Rev. W. L. Ayres, pastor
THURSDAY:
1:30 p.m. — Trinity W. S. C. S. at the church.
7 p.m. —MYF Sub - District Mass Meeting at Salem Methodist church.
SUNDAY: April 21:
10 a.m. — Worship Service at Mt. Comfort Church School at Trinity, Bethel, and Hermon.
11 a.m. — Worship Service at Hermon
2:30 p.m. — Charge Official Board at Trinity Church.
7 p.m. MYF at Trinity and Mt. Comfort
7:30 p.m. Mt. Comfort Bible Study and Prayer Meeting.

Monday, April 22 thru Friday, April 26, Christian Workers Training School. There will be three courses taught: **Dimensions in Prayer** by George Amos for the WSCS **The Life of Christ** by Pete Heimintaller for teachers of children and young people, and **The New Testament** by Walter Lackett for teachers of adult classes and others.

SUNDAY, April 28, Annual Lay District Workshop. This will be a training opportunity for the Chairmen and members of the Commissions.

Memorial Methodist Church

The Masonic Lodge of Appomattox Area will be guests for the Morning Worship Service at Memorial this coming Sunday and the Sanctuary Choir will present Special Anthems for the service. The minister's sermon subject will be "Inspirations from the Baptists Life", with the special reference to the Christian's part in God's Plan for Heralding the Coming of the Spirit of Christ in the Life of the World.

For the evening service, at 7:-30 o'clock, a movie "Conversion Plus" will be shown and immediately following the Inspirational Picture Christian Conversation groups will assemble for the discussion of personal an group conversion experiences. This service will be one of four proposed movies presented and followed by the conversation groups, to which all members and friends of Methodism are earnestly and cordially urged to attend. On April 28th at 7:30 o'clock, Mrs. Janie White, of the Fort Hill Methodist Church, Lynchburg, will give her second message on Prayer; on May 5th, at 7:30 o'clock, a movie on Parent - Child Relations will be shown; and on Mother's Day evening a panel presentation will present the power and effectiveness of family worship, both in the home and at public worship.

Home - Coming services are being planned for May 26th, with the sermon being delivered by Dr. Ralph L. Haga, executive secretary of the Virginia Annual Conference. Largely through Mr. Haga's energetic efforts during the past nine years over 100 new churches and preaching places have been established throughout Virginia, with many on Circuits becoming stations and several Mission Churches having been formed. Former members, visitors and friends of Memorial are especially urged to invite their many friends to be present for the Home - Coming services.

Robert E. Lee Seen On TV

Robert E. Lee was very much in evidence on Friday, April 12, on the TV show, Truth or Consequences. Emcee Bob Barker, as usual, had the contestants involved in funny stunts. He said to Robert E. Lee (who did not indicate what relationship there is between him and the famous General): "This is Appomattox all over again. You're surrounded."

GOODYEAR Brand new tires for your car

SAVE NOW ON NYLONS

Popular Sizes On

SALE

• NOT SECONDS
• NOT RETREADS
• 3-T NYLONS WITH TUFSYN
Goodyear's new long-mileage synthetic that gives the "42" remarkable durability!

ALL-WEATHER "42"

$6.63 6.70x15

Black Tube Type
Plus Tax and Recappable Tire

Tubeless Only $2 More

No Money Down—Free Mounting

GOODYEAR

MORE PEOPLE RIDE ON GOODYEAR TIRES THAN ON ANY OTHER KIND

APPOMATTOX TRUCK & TRACTOR INC.

QUALITY RECAPPERS

PHONE 352-3911 ON RT. 460, APPOMATTOX, VA.

AVALON CLUB

Appomattox, Va.

ROUND & SQUARE DANCE

Every Saturday Night

8:30 to 12 P.M.

Roger Pillow
Calling Figures

Music By
BOB HONEYCUTT
And
PIEDMONT PLAY BOYS

Manager—Ed Doss

Only all-electric heating is complete! invisible! clean! silent! and safe!

Whether you're building or remodeling, make sure your home is heated the modern way—the all-electric way! Insulated Electric Heating Cable plastered into the ceiling does the job safely and efficiently, radiating even warmth directly and silently throughout each room. Once installed it's out of sight and mind, with no more burners to service or fuel orders to remember. Come in soon for full details. Free estimates without obligation.

NOW! SAVE $125.00

Vepco Allowance On Installation Of Electric Heating In Your Home!

RANSON ELECTRIC CO.

Phone 352-7262 Appomattox,

TOTAL PERFORMANCE:

FORD GALAXIE 500/XL SPORTS HARDTOP

YOU'LL KNOW WHY SHE DOESN'T FEEL THE BUMPS...WHEN YOU TEST-DRIVE FORD'S NEW $10,000,000 RIDE

The 1963 Ford gives you a ride every bit as smooth as cars costing hundreds more, and for two reasons: a revolutionary new suspension system . . . and added road-hugging weight.

It took ten million dollars to develop the new Ford ride. We designed a revolutionary new suspension system for the '63 Ford. Where ordinary suspensions move only up and down to absorb road shock, the Ford suspension moves *backward* as well. In this double-action suspension system, coil springs up front and leaf springs in the rear combine to give you firmness in cornering *and* a special smoothness over the road.

We added weight, strength and stability. The new Ford is now actually hundreds of pounds *more* car than any other car in its class. This remarkable weight advantage is in the suspension, frame, and body. And, as you know, this added weight means a more stable ride.

But a solid, road-smoothing ride is only part of Ford's total performance story for 1963. Look how Ford swept the field this year in the grueling Daytona, Riverside and Atlanta 500's and in the demanding Pure Oil Performance Trials. Only a car with *total* performance—the best combination of strength, balance, precision control, braking power and road-clinging suspension—could roll up so many wins.

Before you buy any new car, test-drive a Super Torque Ford. If you haven't driven one lately, you can't really know what a new Ford is like. Make this important discovery—**if it's built by Ford, it's built for performance . . . total performance.**

solid, silent SUPER TORQUE FORD

FOR 60 YEARS THE SYMBOL OF DEPENDABLE PRODUCTS — Ford MOTOR COMPANY

GRINELS MOTOR COMPANY

Route 460 West Va. Dealer License No. 729 Appomattox, Va.

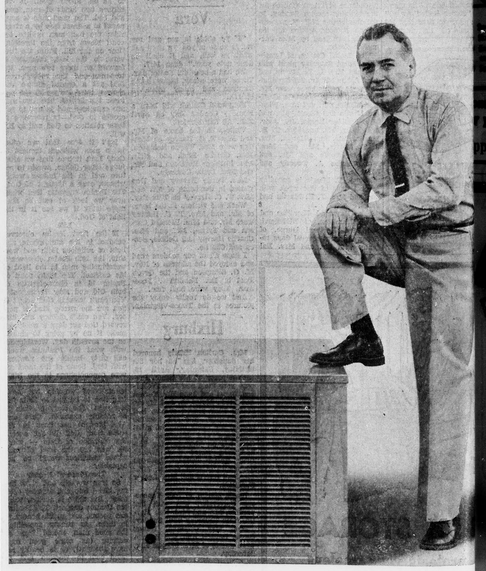

Ask your Comfort Conditioning Contractor about one-unit electric winter heat and summer cooling!

He's a VEPCO-trained expert qualified to give you the full comfort story and economy facts about the modern, All-Electric Heat Pump. He'll show you how you can climate-control your home, whatever the weather, whatever the season, with one compact unit that heats and cools—automatically. Just set it and forget it . . . you'll enjoy spring-fresh comfort all year without soot or fumes, service calls or fuel orders.

This clean, carefree comfort is thrifty, too! An Electric Heat Pump costs no more to install or run than conventional automatic heating plus air-conditioning. VEPCO's new low home electric rate cuts kilowatt-hour cost down to just a fraction over a cent, if you qualify with a storage-type Electric Water Heater. And you'll save even more now by taking advantage of **VEPCO's $125 allowance on Electric Heat installation.**

Before you build or remodel, call VEPCO for a nearby Comfort Conditioning Contractor. Let him show you how a versatile Electric Heat Pump can keep your home springtime-fresh all year. Free estimates without obligation.

VIRGINIA ELECTRIC and POWER COMPANY

ELECTRIC LIVE BETTER FARMING — COMFORT CONDITIONING CONTRACTOR

VEPCO

Perfect Attendance

Grade — Hesson
...ton, Ray Hall, James ...alie Seay, Larry Smith ...an, Diane Doss, Judy ... Theresa Greene, Linda ...Simmons Guill, Hanner ... Jane McAden, Dianne ...Thomas Wheeler.

Grade — Carson
...Fulcher, Johnny Giles, ...ryer, Larry Johnson, ...Wallace, Alfred Wallace, ...Smithman, Pamela Fee ...Cynthia Pugh, Rebecca ...Sarah Jenkins, Eugenia ...

Grade — Moore
...Luther, Ronald Harris, ...George, John Tarrall, ...Alex, Monte Mays, Eli ...Joel Watson, Donald ... Robert Winston, Debra Joyce Goin, Betty ...Mary Ellen Thomas.

Grade — Evans
...Carter, Claude Gallier, ...Hamilton, John Johnson, ...Liam, Randolph Moore, ...Lynwood, Jimmy Wells ...Mary Coleman, Wanda ...Phillips, Joel Holt, ...Johnson, Lou Ann Lane, ...Valerie Paulette, Emma ...Ann Scott, Michelle ...Betty Trent, Barbara ...

Grade — Cyrus
...Ray, Danny Marcus, Joe ...Wayne Mayberry, Carl ...

...TE'S FOOT GERM ...KILL IT. ...N 3 DAYS,
...ed with strong, fast-acting ...ent, this is a new, and dry ...ed infected skin clearer, effective than clearer ...ly skin restores it. Itch and ...ing ease. TODAY at Spencer ...Inc.

...S. I MAKE TOP PROFITS FOR YOU WHEN I'M FED
...IRTHMORE TWIN-MIX CALF FEED
...ck growth ...ation feeding ...ourages roughage ...sumption ...es money
FREE FOLDER! TWIN-MIX CALF FEEDING PROGRAM
...e in and ask ...our free copy.
...ppomattox Farmers Supply Co.

Dixon, Barry Elder, Jack Lee Giles, Tommie Stephen Marshall, Thomas Mayberry, Ronald Nash, David Scruggs, John Williams, Danny Wooten, Carol Beamer, Mary Elizabeth Brown, Deborah Kay Caldwell, Carolyn Ann Franklin, Judith Ann Stanley, Allen Torrence.

4th Grade — Gordon
Robert Ayers, David Page, Linda Harvey, Kathryn Sharp.

2nd Grade — Gordon
Richard Lawson, Jack Layne, Mary Lou Garrett, Diane Ferguson, Jane Ferguson, Susan Williamson.

3rd Grade — Burkey
Elmer Beamer, James Chandler, Phillip Coleman, Danny Gallier, Joe Lawsson, Wayne Simpson, Gary Wooldridge, Nelwyn Coleman, Karen Cabaniss, Iris Cordell, James Doss, Teressa Franklin, Sue Ellen Giles, Cathy Gowin, Virginia Rives Gordon, Joanne Henskel, Evelyn Lane, Kay Paulette, Debra Pierce, Shelby Reid, Dianne Smith, Dianne Williams, Judy Johnson.

3rd Grade — Inge
Michael Ayers, Roger Eagle, Kenneth Henderson, Emmett Knight, Steve Lawson, Bob Reed, Curtis Snow, Tony Trent, Pam Canden, Cathy Godsey, Monty LeGrand, Dorothy Lickford, Carrie Lynn Moore, Eleanor Pointen, Kathy Sears, Sandra Smith, Wendy Sperry.

3rd Grade — Rogers
Ronald Campbell, Douglas Doss, Ronald Ferguson, Michael Lawson, James D. Mann, Keith Martin, Calvin Mitchell, Marvin Mitchell, David Gray, Dennis Totty, Donald LeGrande, Ellen Doss, Suzanne Hendricks, Kay Honeycutt, Patricia Hudson, Myrna Mann, Brenda Perdieu, Susan Weatherly, Elizabeth Wilson.

2nd Grade — Smith
Bradley Almond, Ray Conner, T. C. Harvey, William C. Hubbard, John Smith, William Stanley, Dennis Stanley, James Terrence, David Wheeler, Pamelia Chenault, Melanie Folks, Sally Ann Harvey, Kitty Simpson.

1st Grade — Taylor
William Mann, Lou Beamer, Paula Franklin, Teresa Hamilton, Rita Inge, Karen Marshall, David Knight, Janet Hall, Sue Harvey, Heather Robinson.

1st Grade — Staples
David Wayne Bloodworth, Ronald Wayne Cyrus, Glenn Allen Doss, Michael Sterling Gallier, Curtis Thackston Mayberry, Thomas Edward Moore, Gary Milton Nash, William Gray Simmson, Stewart Ashley Watson, **Hettie** Nell Ayers, Margie Elaine Godsey, Patsy Ann Hughes, Brenda Dale Layne, Debrah Gail Layne, Nora Lee Pugh, Teresa Gay Smith.

1st Grade — Martin
William Ayers, Carroll Campbell, Ralph Handy, Clark Johnson, Dennis Martin, Michael Page, Mark Scott, Lynn Allen Smith, "Al" Sears (Robert Allen), Nan Chambers, Jane Conner, Monica Lynn Ewers, Pamela Sue Lawson, Karen Montgomery, Deborah Faye Netherland, Pamela Thompson, Carolyn Woody.

ton Phillips, Johnny Redding, Bill Trent, Joe Watson, Robert Williams, Yvonne Bates, Linda Bryant, Sandra Caldwell, Jean Carson, Debra Chernault, Beverly Davidson, Amy Evans, Fay Honeycutt, Betty Reid, Sharon Reid, Betty Sneed.

5th Grade — Lipon
Neal Cabaniss, **Lynn Doss, Curtis** Eagle, Larry Franklin, John Guthrie, Paul Harvey, Kenneth Hawkins, Barry Marcus, Michael Scott, Richard Poe, Robert Smith, Thomas Terry, Karen Beale, Deborah Eagle, Virginia Hamilton, Anne Hernecill, Karen Lane, Nancy Mann, Annie Mayberry, Deborah Phelps, Vicky Rogers, Beverley Winston.

5th Grade — Cunningham
Gerald Arrington, Harold Chambers, Don Conner, Gary Fleshman, James Goin, Ronald Gowin, Everett Hendricks Johnny Lawson, Twyman Nash, John Watson, Goggie Brennan, Donna Hubbard, Leonda Hudson, Sharon Johnson, Laura Mann, Linda Moses, Cynthia Nash, Bonnie Phelps, Connie Phelps, Amy Scott, Kay Thomas, Thomas Franklin.

4th Grade — Burkey
Robert Callaham, Johnny Cole, Clayton Cyrus, Robert Moore, Dale Hughes, Ryland Mann, Charles Phillips, Gary Thomas, Ray Tweedy, Mark Weatherly, Stephen Wilson, David McCormick, Amanda Austin, Cherri Daniels, Cydia Davidson, Mary Nell Doss, Jane Goin, Claudia Gordon, Cornelia Guill, Lucy Lewis Martin, Margie Morris, Judy Perdieu, Patricia Harden.

4th Grade — Martin
Danny Ray Bryant, Edward

Grand Master's Award

1962 District Deputy Grand Master Lawrence S. Bailey, of Farmville, left presents a Grand Master's Award and plaque to Lloyd M. Bryant of Appomattox during special ceremonies April 6 in Appomattox. Bryant was worshipful master of Monroe Lodge 201 AF and AM during 1962. The Grand Master's Award is an achievement award, and only five such plaques were presented in the state of Virginia for 1962.

County Line

Quite a number attended the Study Course and Easter egg hunt Saturday afternoon in the home of Mrs. Richard Nash.

Mr. and Mrs. Roy Phillips and daughter, of Tennessee, were week end guests of Mr. and Mrs. Henry Mann and family.

Mrs. Arthur Mullins entertained Friday night with a miscellaneous shower honoring Mr. and Mrs. Kenneth Goggin, of Richmond.

We are sorry to report Mrs. Emory Mullins had the misfortune to hurt her leg last week and is not able to walk.

Miss Joyce Irby and Mrs. Ronnie Merchant, of Maryland, were week end guests of their mother, Mrs. Gracie Irby.

Mr. and Mrs. Nelson Mann, Miss Linda Nash, Jimmy Howard, George Nash, Cecil Nash and Gordan Tucker visited Mr. and Mrs. H. D. Jennings and Carroll and Lloyd Nash, of Lynchburg, Sunday afternoon.

R. O. Jones continues to improve at his home.

Mrs. Pat Davis and boys left Sunday to return to her home in Lyn Haven, Fla., after spending some time with her mother, brother and sister-in-law, Mrs. Gracie Irby and Mr. and Mrs. D. B. Irby, Jr.

Mr. and Mrs. Shelby Tucker had guests from Tennessee over the week end.

Hayward Ferguson Attends Course

NORFOLK, (FHTNC) — Hayward Ferguson, hospital corpsman first class, USN, son of Mr. and Mrs. Wade H. Ferguson of Route 3, Appomattox, Va., reported, March 25, to attend a four week course of instruction at the Naval School, Leadership, at the Naval Schools Command, Norfolk, Va.

This school is attended by senior Navy Petty Officers who have demonstrated their abilities as leaders in the Navy. During the course of instruction, students study the Constitution, the Bill of Rights, and Navy Regulations. The course is designed to create a high moral atmosphere; broaden the student's perspective; generate an awareness of problems as they exist; and enhance his ability for properly fulfilling his role as a Naval Leader.

A graduate of Appomattox High School, Ferguson entered the service in April 1948.

Traffic laws are for your protection — don't cheat yourself by breaking them.

Springfield

"He is not here: for he is risen, as he said Come, see the place where the Lord lay" St. Matthew 28:6

Our Sunday School program was a success. Rev. Rose preached a wonderful Easter sermon. The offering was $47.91.

Mr. and Mrs. W. P. Pankey, of Baltimore, spent the week end with his mother, Mrs. Bertha Pankey.

Mr. and Mrs. Raymond Pankey visited his parents, Mr. and Mrs. Hubert Pankey for the week end. They returned to Baltimore Sunday evening.

Mrs. Helen Dabney and Mr. and Mrs. John Garrett visited in the home of Mr. and Mrs. Hubert Pankey Monday evening.

The children, about 40 of them enjoyed the Easter egg program on the lawn of the Springfield Baptist Church Monday afternoon.

Rev. J. P. Rose visited in the home of Mrs. Bertha Pankey Sunday afternoon.

Deacon Robert T. Pankey is under treatment in the hospital in Clifton Forge. We hope for him a speedy recovery.

Miss Virginia Johnson is on the sick list. Mrs. Cora L. Morgan is home from the Lynchburg General Hospital, where she has been for treatment of a broken leg.

Mrs. Bettie Lewis and family are visiting Mr. and Mrs. Mace Lewis.

10% OFF LIST PRICE

UNTIL THE END OF MAY ON THE BEST KNOW APPLIANCES IN AMERICAN

FRIGIDAIRE

Your Dollars Buy More When You Buy FRIGIDAIRE

BACKED BY GENERAL MOTORS

ALSO DUMONT AND ZENITH TELEVISION

Buy Where You Can Get Good Service

E. W. (Ed) HARVEY

Phone 352-7292 Appomattox, Va.

Cafeteria Menu

Mon., April 22. Vegetable soup with crackers, ½ grilled cheese sandwich, potato chips, apple sauce cake, ½ pt. milk.

Tues., April 2 — Chili-Con- Carne Mixed greens, buttered potatoes, hot corn bread with butter, sliced peaches, ½ pt. milk.

Wed., April 24 — 2 slices of bacon with black eyed peas, 2 slice cheese, baked apples, hot biscuits with butter, ice cream, ½ pt. milk.

Thurs., April 25 — Hot dog on roll with dressing, cole slaw & sauer kraut, navy beans with tomato catsup, cherry jello with whip topping, ½ pt milk.

Fri., April 26 — Tuna fish salad with hot yeast bread and butter, cheese strips, green peas, hot butter corn, apple sauce, ½ pt. milk.

DOUBLE SAVINGS

SAVE CASH! Save! Save!

BE SURE TO REGISTER

Mondays, Tuesdays & Wednesdays

(Only)

FOR A CHANCE ON A LUCKY DRAWINGTO BE HELD APRIL 29, 1963.

Lucky Drawing Entitles Registered Shopper To A

15% DISCOUNT

ON A MONTHS PURCHASE OF GROCERIES AT THE WEST END MARKET

Registrants Do Not Have To Buy To Be Eligible–The Winner Will Be Notified

West End Market

APPOMATTOX, VA. OPEN EVERY FRIDAY NIGHT 'TIL 9 ROUTE 460

EMPLOYEES OR IMMEDIATE FAMILY NOT ELIGIBLE —MERCHANTS EXCLUDED — NOT TO EXCEED $200

SALE! EXCELLENT BUYS! EXCELLENT USED CARS! HURRY! HURRY SALE!

SAVE! SAVE! MOSES MOTOR COMPANY OFFERS YOU THESE GOOD USED CARS AT GREATLY REDUCED PRICES! SAVE! SAVE! HURRY! HURRY! YOU'LL LOVE THESE EXCELLENT BUYS! HURRY!

SPRING LOT-CLEARING

Save—Spring Sale—Save!

1955-54-53-51-48 MODEL CARS

Nothing over $395.00, some as low as $100.00. These 20 cars have been State inspected and ready to roll. They will give anyone good economical transportation. We feel it would be to everyone's advantage to check this selection before buying a low priced car.

1955 PLYMOUTH
4-Dood Sedan, V-8, Radio, Heater, extra clean.

1955 CHVEROLET
210 Series, 4-Door, V-8, Powerglide.

1955 PLYMOUTH
Sport Coupe, Black and White.

1955 PONTIAC
Station Wagon, V-8, Hydramatic.

1954 CHVEROLET
Bel Air, 4-Door, Powerglide, radio, heater, White/Turquois.

1954 CHEVROLET
4-Door, 210 Series, powerglide, Black.

1954 CHEVROLET
Bel Air, Sport Coupe, Powerglide.

1954 FORD
Station Wagon, 6 Cylinder, Overdrive, Blue/White, Extra Clean.

1953 CHEVROLET
4-Door, Powerglide, Green/White.

1953 CHEVROLET
4-Door Sedan, Straight Drive, Radio, Heater, Light Blue.

1953 OLDSMOBILE
4-Door Sedan

1952 CHEVROLET
4-Door Sedan, Straight Drive, Black.

1952 STUDEBAKER
2-Door, Hardtop.

1952 FORD
2-Door, V-8, Radio, Heater, Straight Drive, TT Green.

1952 FORD
Custom 2-Door, V-8, TT Blue, Clean Car.

1952 PONTIAC
4-Door Sedan.

1951 STUDEBAKER
4-Door Sedan.

1951 CHEVROLET
4-Door, Radio, Heater, Straight Drive, Light Blue.

1958 PLYMOUTH
Club Coupe.

1947 CHEVROLET
Suburban.

MOSES MOTOR CO.

TELEPHONE 352-3773 APPOMATTOX, VIRGINIA

HURRY! HURRY! FOR THESE RED HOT USED CAR BUYS! HURRY! HURRY! YOU'LL LOVE THESE CARS AND THE PRICE ON THESE SPRING SALE USED CAR BUYS! HURRY! HURRY! SAVE! SAVE! EVERYONE COME IN AND LOOK THEM OVER! SAVE!